ADDOWN REALTY

Connecting You To Your Perfect Property

PREMIUM
OPULENCE FOR CITY LIFE

Reverie

Unlock a world of elegance in the heart of the urban jungle. Immerse yourself in the city's pulse where urban adventure begins.

It's Time
To Upgrade Your
Living
Enchanting Nights With mesmerizing views. Live the nights like never before with the eye-catching views that'll leave you spellbound.
CROSSWORD
CROSSWORD
CROSSWORD
Z.ZONE
Z.ZONE

Unveil the
symphony of

Elegance

Luxury meets the city skyline in this remarkable urban residence. Are you ready to call it home?

- Luxurious Flats
- Retail Shops
- Classy Balcony
- Premium Facing Flats

Synonymous with

Peacefulness

Step into a world where peace and serenity go hand in hand. This new home is a serene retreat where peace is a priority.

6,000 sq.ft Landscaping | **10,000 sq.ft** Open Area

Elevate

The Standards of morden living

Imagine a world where every corner is designed for a sustainable future – This new home brings the charm of green living & the perfect blend of nature and contentment.

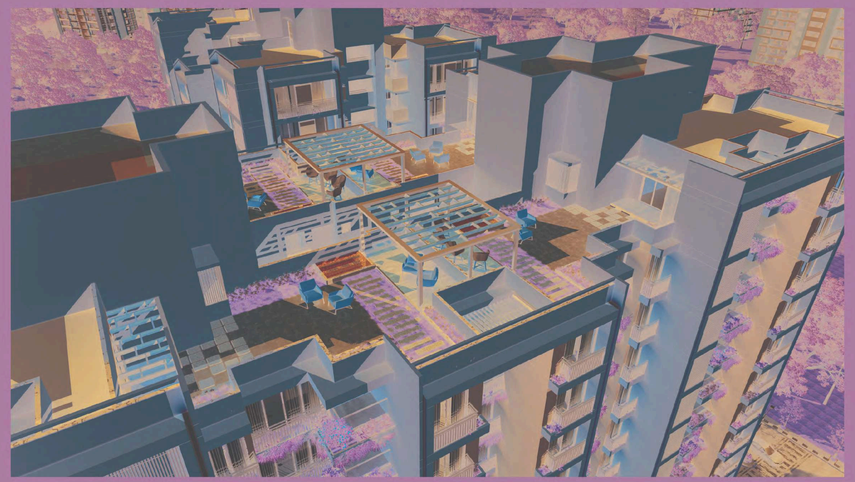

N

Ground Floor Plan

PROPOSED GMC GARDEN

First Floor Plan

PROPOSED GMC GARDEN

- CAFETERIA
- LIBRARY
- MEETING ROOM
- COVER
- LETTER BOX
- MULTI PURPOSE HALL
- KITCHEN
- WASH YARD
- PLANTER
- NAME PLATE
- WATER BODY
- CRICKETING PRACTICE
- BOX CRICKET
- SPORTS ZONE
- HOME THEATER
- SWIMMING POOL
- SENIOR CITIZEN AREA
- 2 STOREY GAZEBO
- TEMPLE
- GMC GARDEN
- GYM
- DROP OFF ZONE
- WATER BODY WITH SCULPTURE
- KIDS PLAY AREA
- GAZEBO

Typical Floor Plan

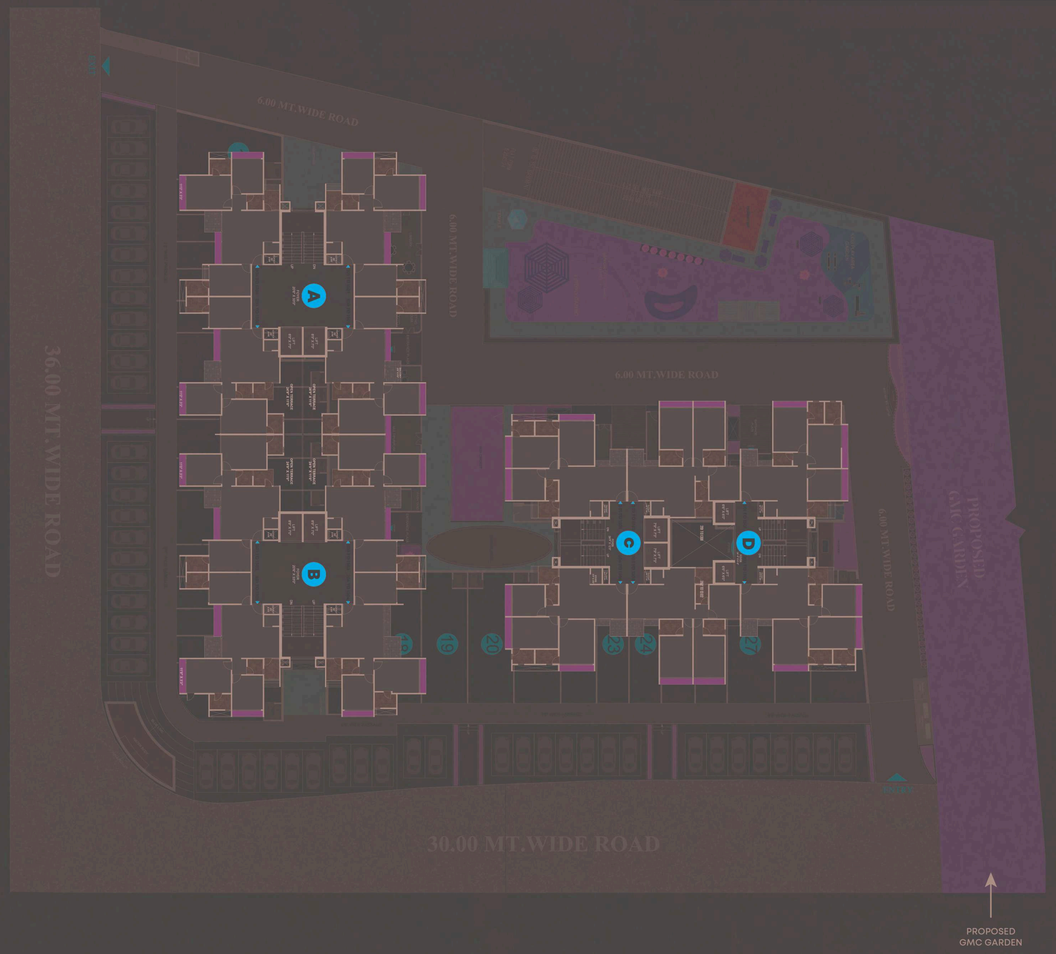

Penthouse Floor Plan

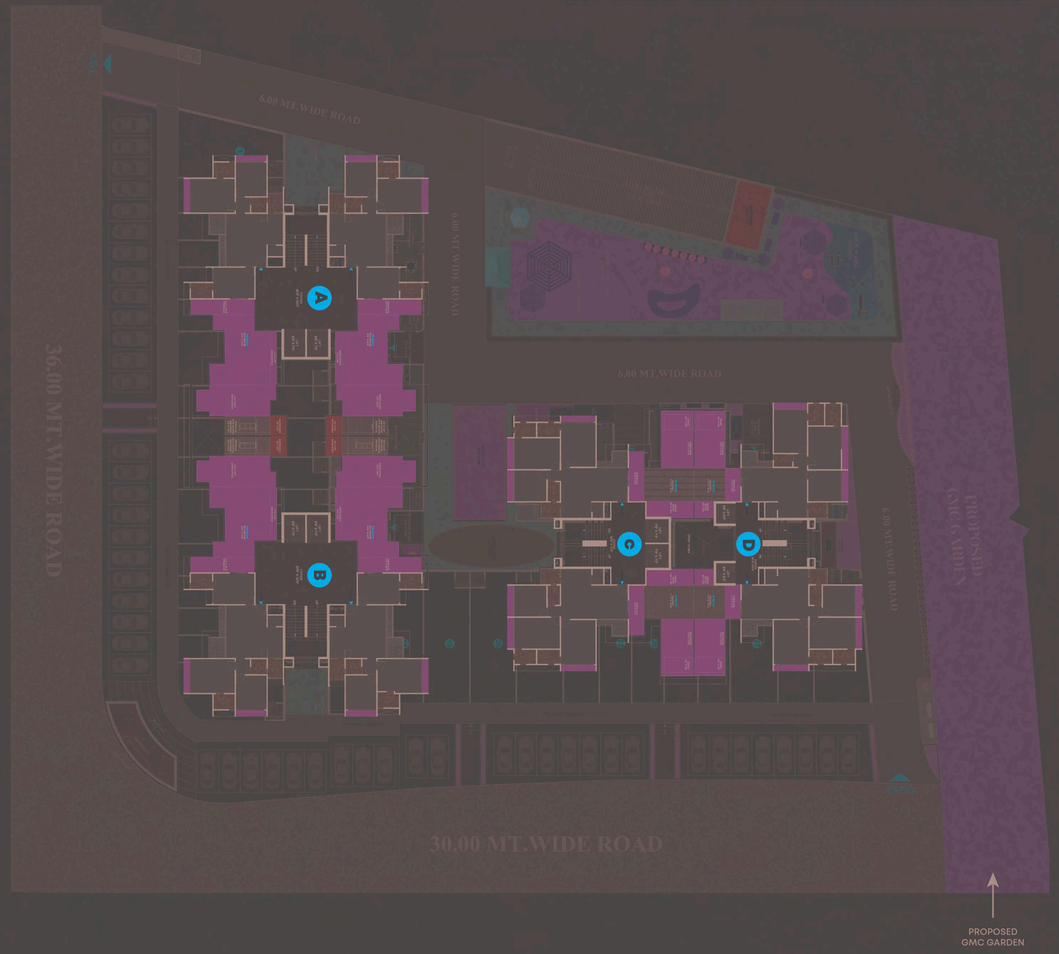

3 BHK | TYPE - A & B

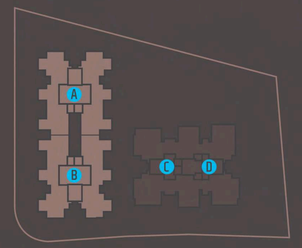

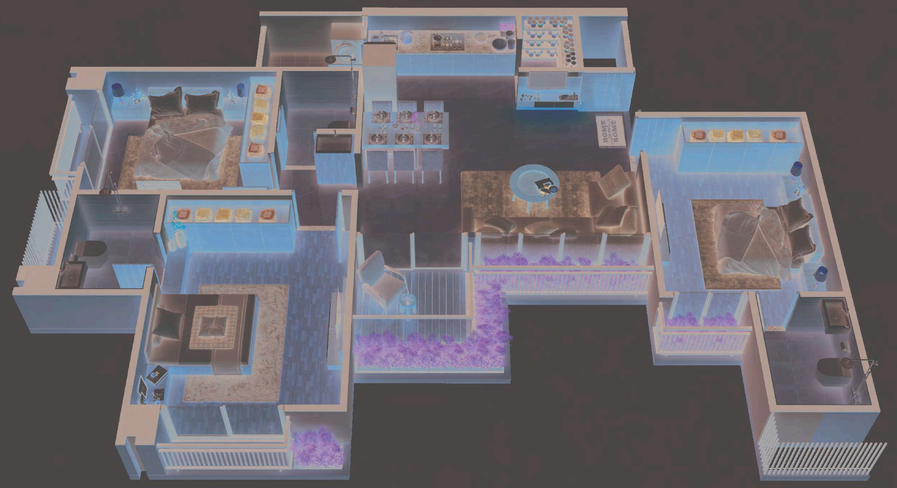

Blissful Life Awaits....

3 BHK | TYPE - C & D

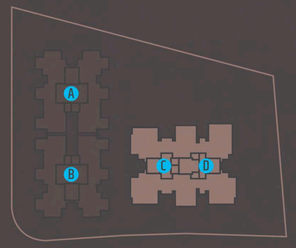

Blissful Life Awaits....

The Perfect Blend Of

Everything

Extraordinary 40+ amenities that set the bar for luxury living. Every detail and every amenity is designed for comfort and luxury. Luxury isn't just a word - it's a lifestyle here. The more the number of amenities, the more Lavishness they offer.

40+ AMENITIES

- ELEGANT ENTRANCE GATE
- ATTRACTIVE LIFT
- PARKING
- FOYER
- KIDS PLAY AREA
- GARDEN
- GAZEBO
- SWIMMING POOL
- WATER BODY WITH SCULPTURE
- GMC GARDEN
- PATHWAY
- SENIOR CITIZEN AREA
- CAFET AREA
- LIBRARY
- MEETING ROOM
- MULTIPURPOSE HALL
- JOGGING TRACK
- BOX CRICKET
- SKATING AREA
- TODDLER AREA
- SPORTS ZONE
- ELECTRIC METER ROOM
- MINI THEATRE
- GYM
- DROP OFF ZONE
- 24X7 WATER
- CCTV CAMERA
- SECURITY OFFICE
- FIRE SAFETY SYSTEM
- LETTER BOX
- POWER BACKUP
- BASEMENT PARKING
- COURTYARD
- PLANTER AREA
- CO-WORKING SPACE
- SOLAR PANEL
- SOCIETY OFFICE
- CONFERANCE ROOM
- YOGA
- DECORATIVE WALL

Where Nature
Meets

Grandeur

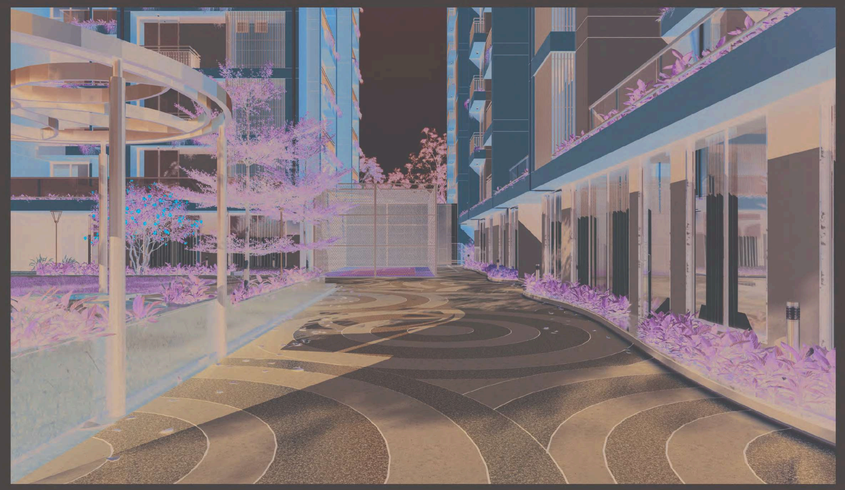

A world of lavishness and unparalleled beauty where every moment is a testament to the artistry of luxury living. This isn't just a living space; it's a masterpiece of elegance and refinement.

Luxurious
unparalleled

Beauty

A world where sophistication meets aesthetics in every corner. Elevate your daily life with a living space that effortlessly combines beauty and comfort.