

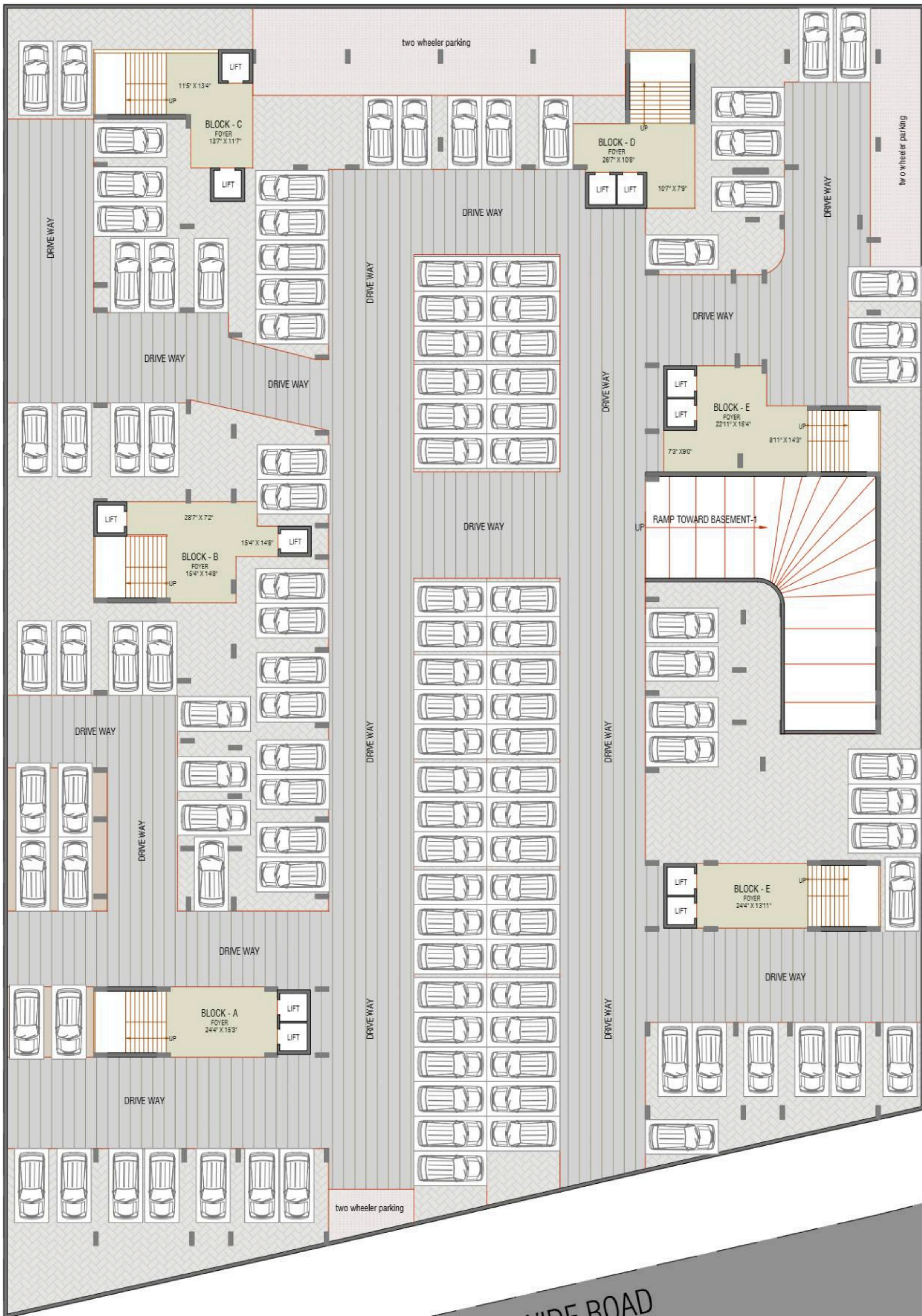

ADDOWN REALTY

— Connecting You To Your Perfect Property —



CAR SIZE 7'6" X 16'0"
NOS. OF CARS :- 122

PROJECT - AARYAN
BASEMENT - 1 LAYOUT

SCALE:	N.T.S.
DATE:	240823
DEALT:	-



neha consultant

B/1701 THE CAPITAL, SCIENCE CITY ROAD, A'BAD
Ph. 07948996136 Mail ID :- nehaconsultant2817@gmail.com

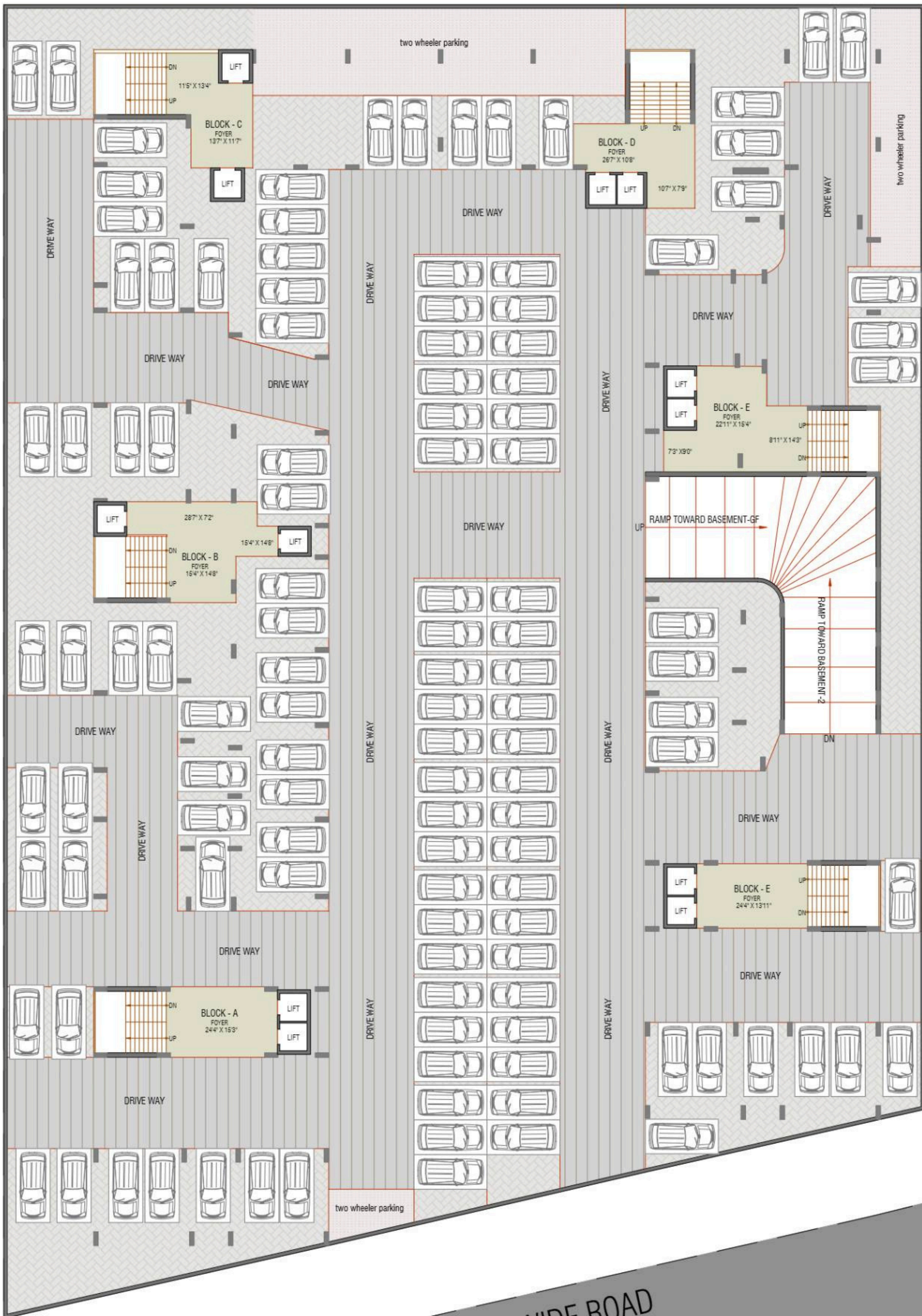

18.00 MT. WIDE ROAD

CAR SIZE 7'6" X 16'0"
 NOS. OF CARS :- 119

PROJECT - AARYAN
 BASEMENT - 1 LAYOUT

SCALE:	N.T.S.
DATE:	240823
DEALT:	-



neha consultant
 B/1701 THE CAPITAL, SCIENCE CITY ROAD, A'BAD
 Ph. 07948996136 Mail ID :- nehaconsultant2817@gmail.com

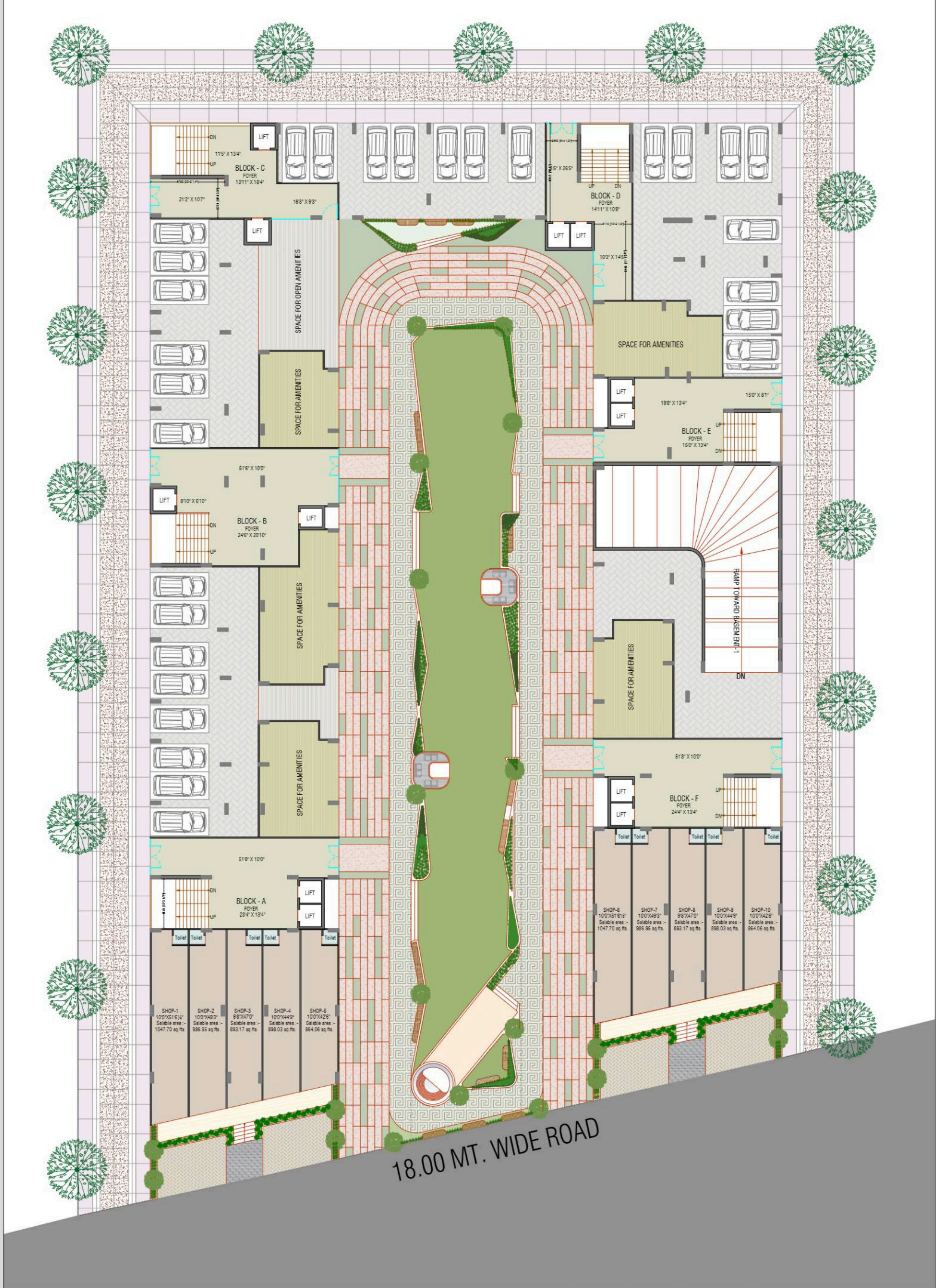

PROJECT - AARYAN
GROUND FLOOR LAYOUT

SCALE:	N.T.S.
DATE:	240823
DEALT:	-



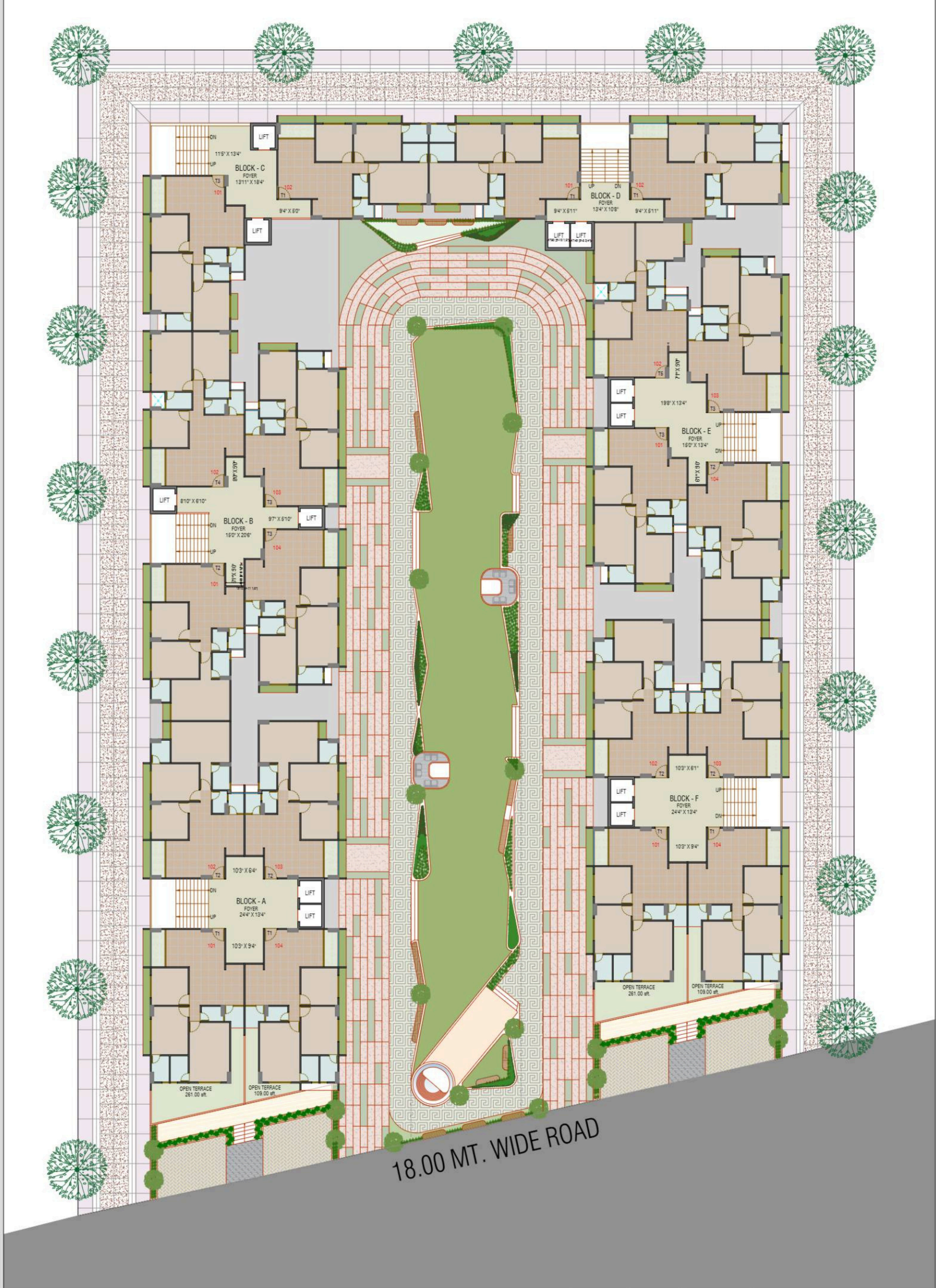

PROJECT - AARYAN
FIRST FLOOR LAYOUT

SCALE:	N.T.S.
DATE:	240823
DEALT:	-

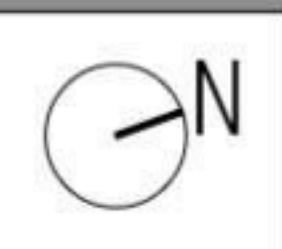

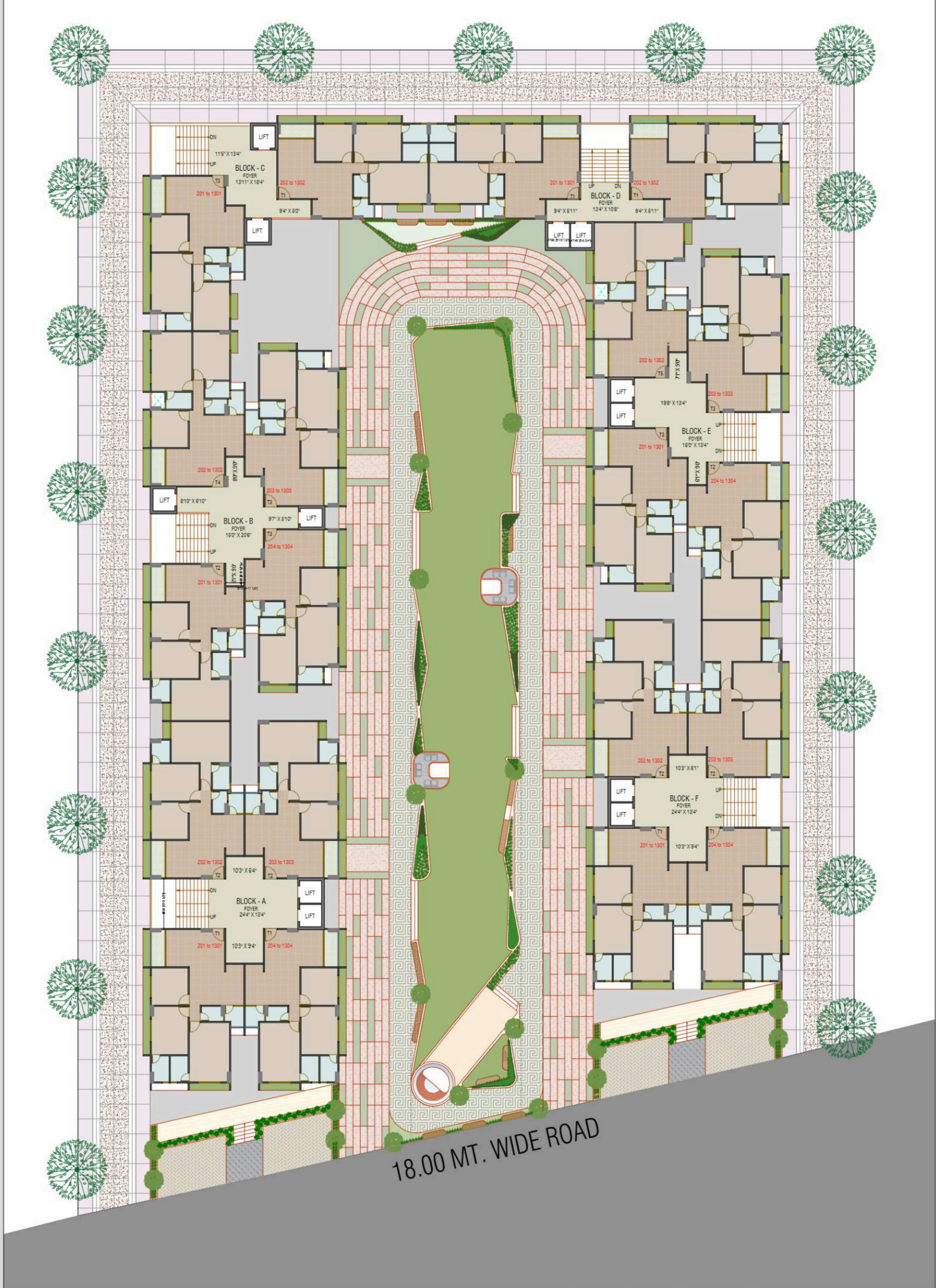

PROJECT - AARYAN
TYPICAL LAYOUT

SCALE:	N.T.S.
DATE:	240823
DEALT:	-



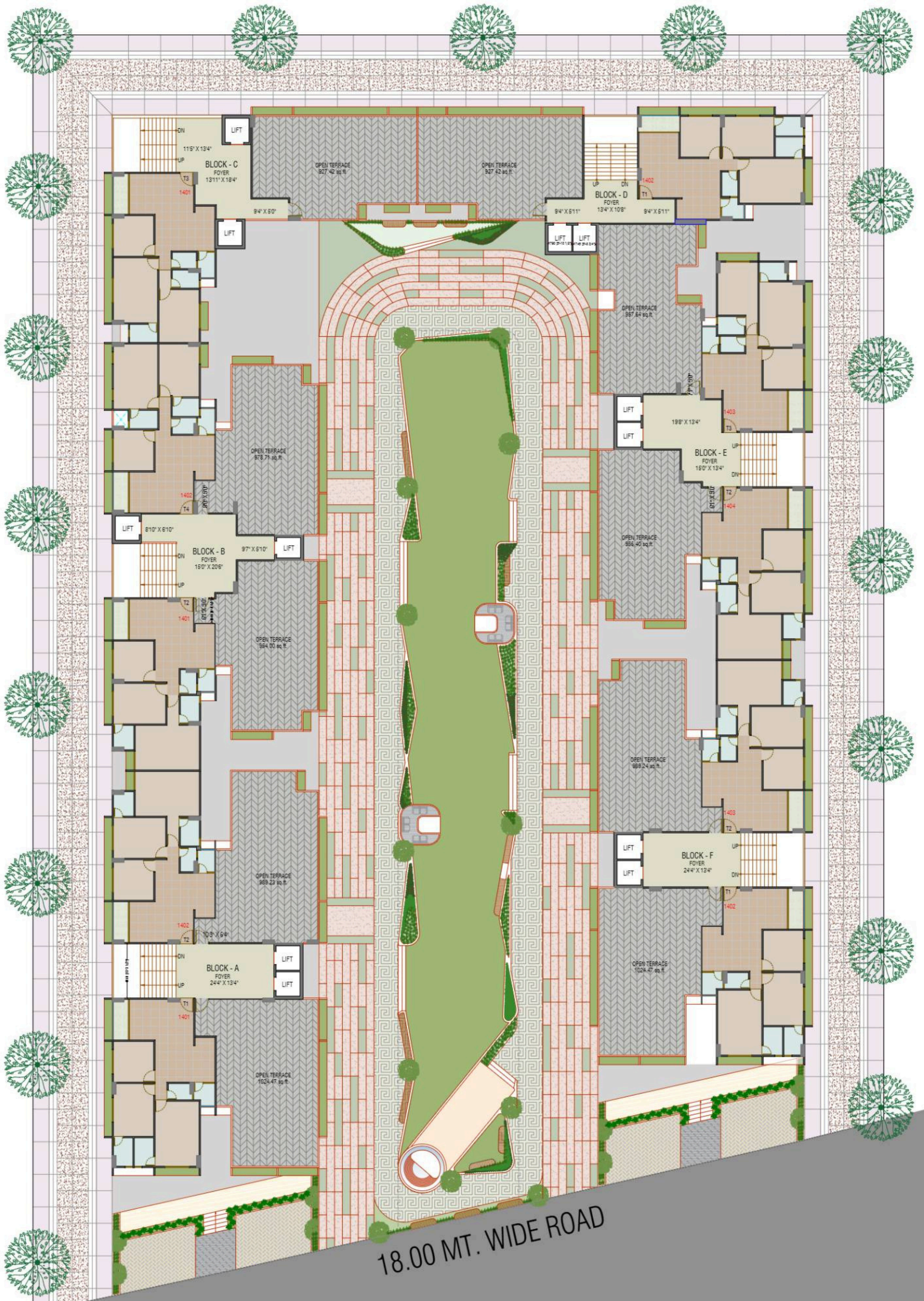

18.00 MT. WIDE ROAD

PROJECT - AARYAN
14TH FLOOR LAYOUT

SCALE:	N.T.S.
DATE:	240823
DEALT:	-



neha consultant

B/1701 THE CAPITAL, SCIENCE CITY ROAD, A'BAD
 Ph. 07948996136 Mail ID :- nehaconsultant2817@gmail.com

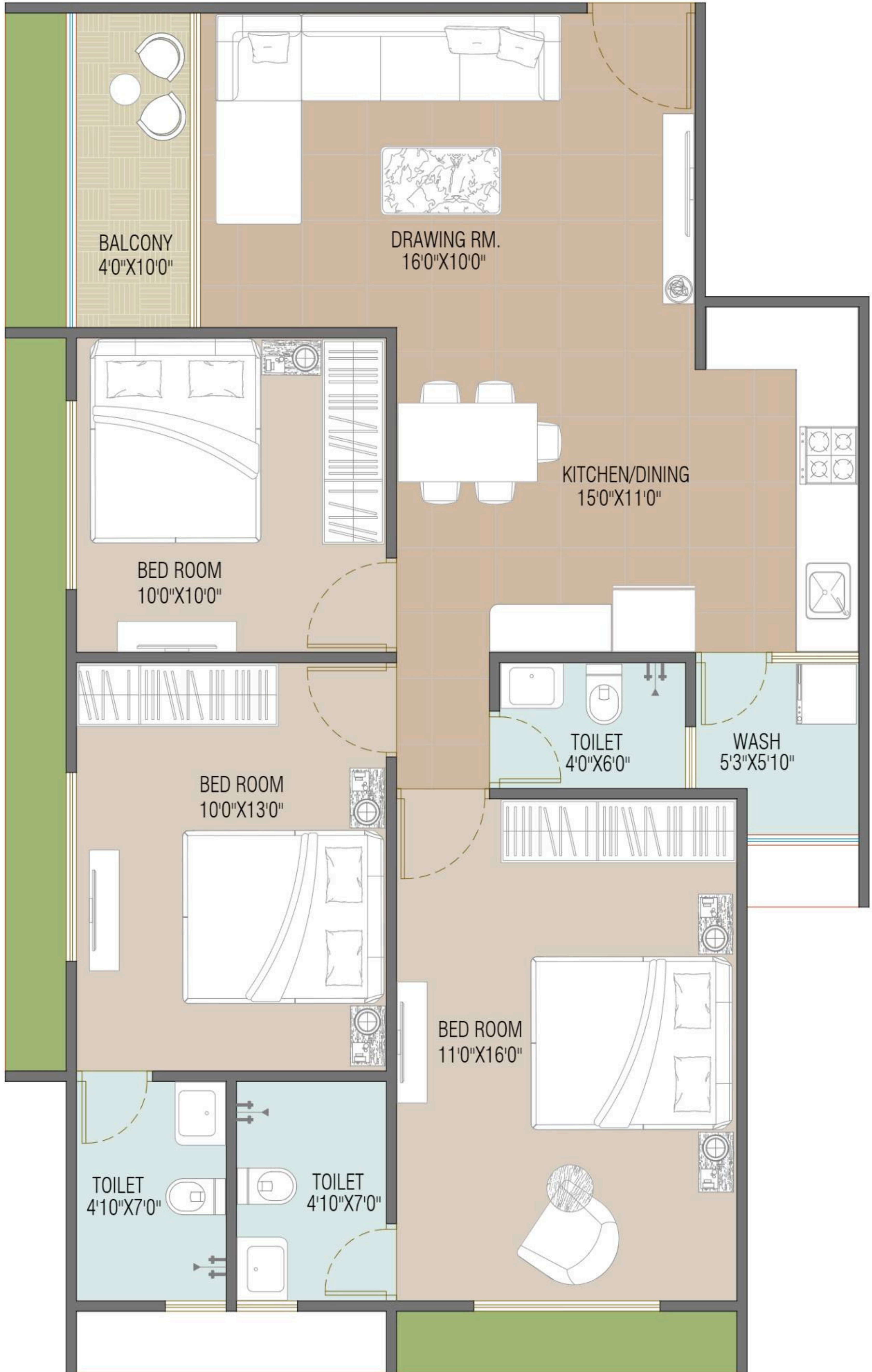

PROJECT - AARYAN
 UNIT PLAN_TYPE -1

SCALE:	N.T.S.
DATE:	240823
DEALT:	-

neha consultant
 B/1701 THE CAPITAL, SCIENCE CITY ROAD, A'BAD
 Ph. 07948996136 Mail ID :- nehaconsultant2817@gmail.com

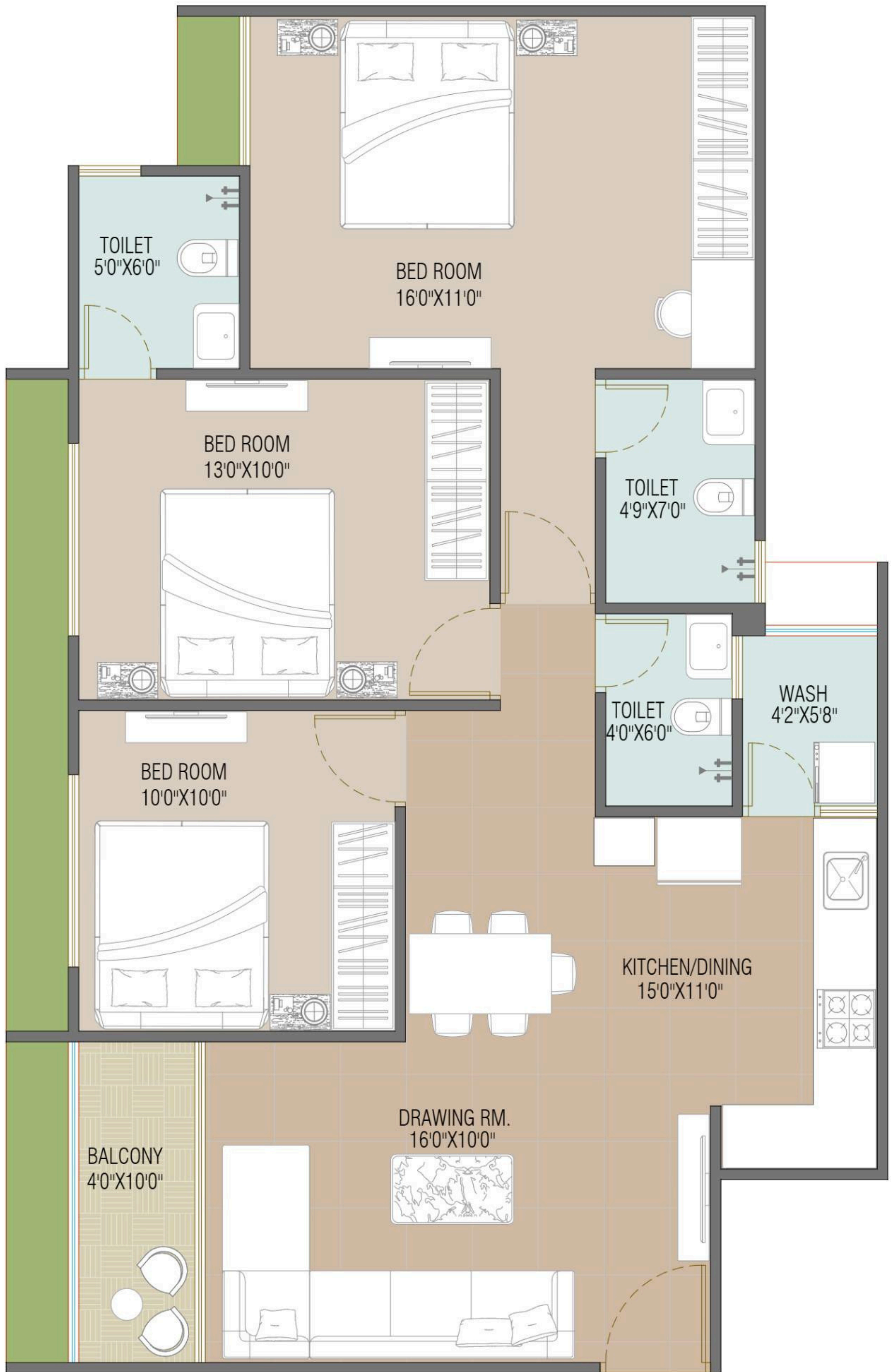

PROJECT - AARYAN
 UNIT PLAN_TYPE -2

SCALE:	N.T.S.
DATE:	240823
DEALT:	-

neha consultant
 B/1701 THE CAPITAL, SCIENCE CITY ROAD, A'BAD
 Ph. 07948996136 Mail ID :- nehaconsultant2817@gmail.com

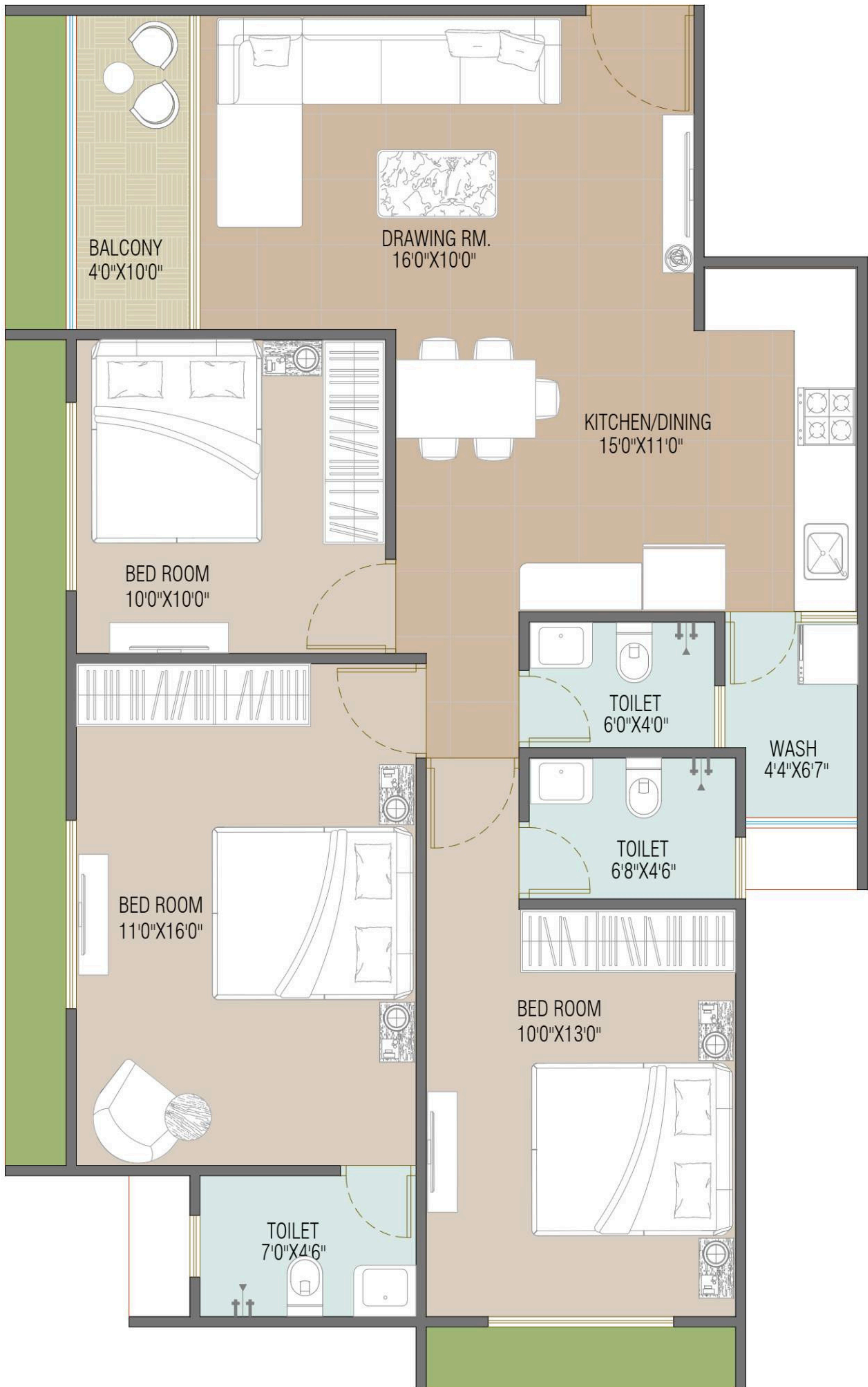

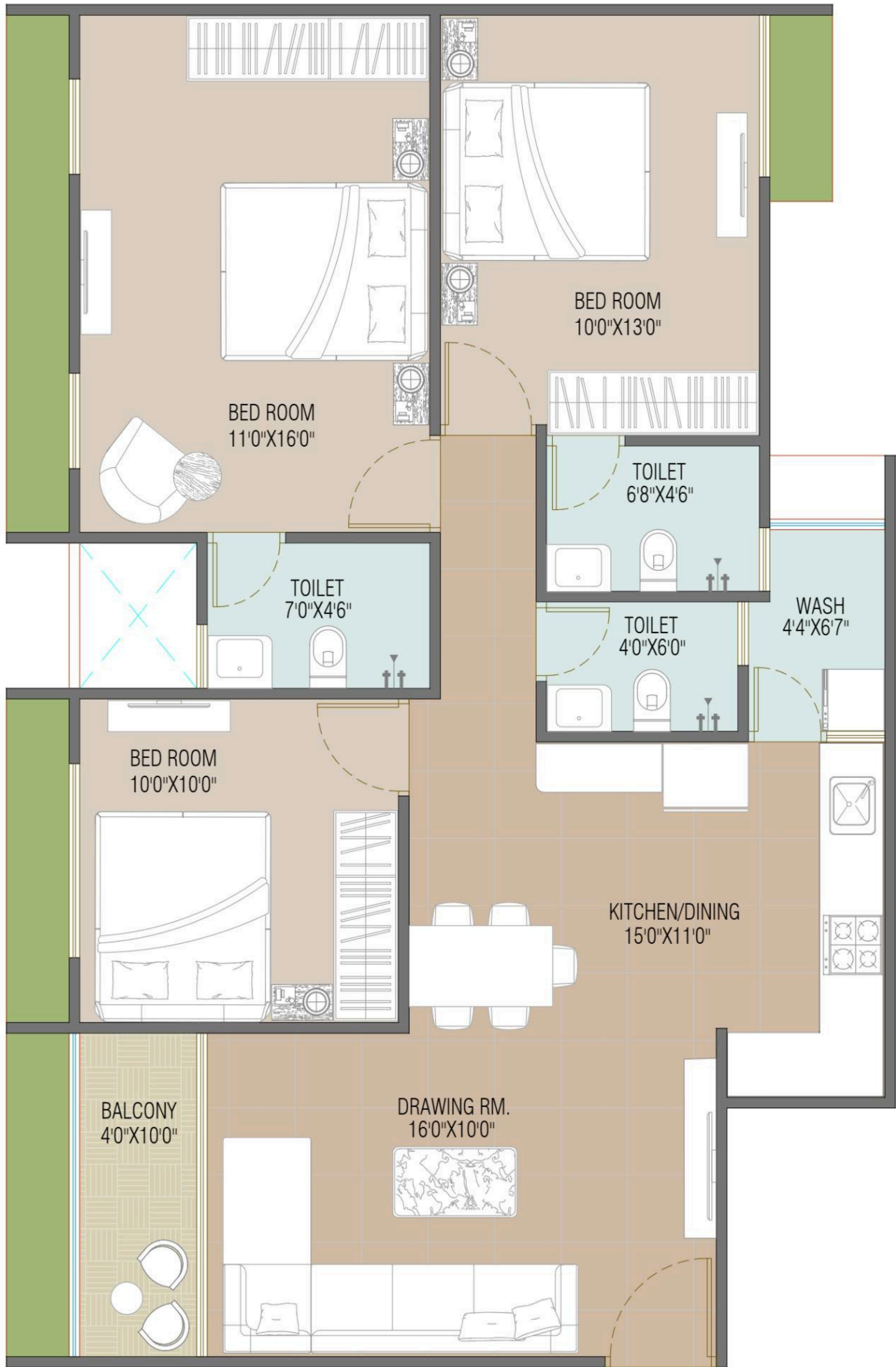

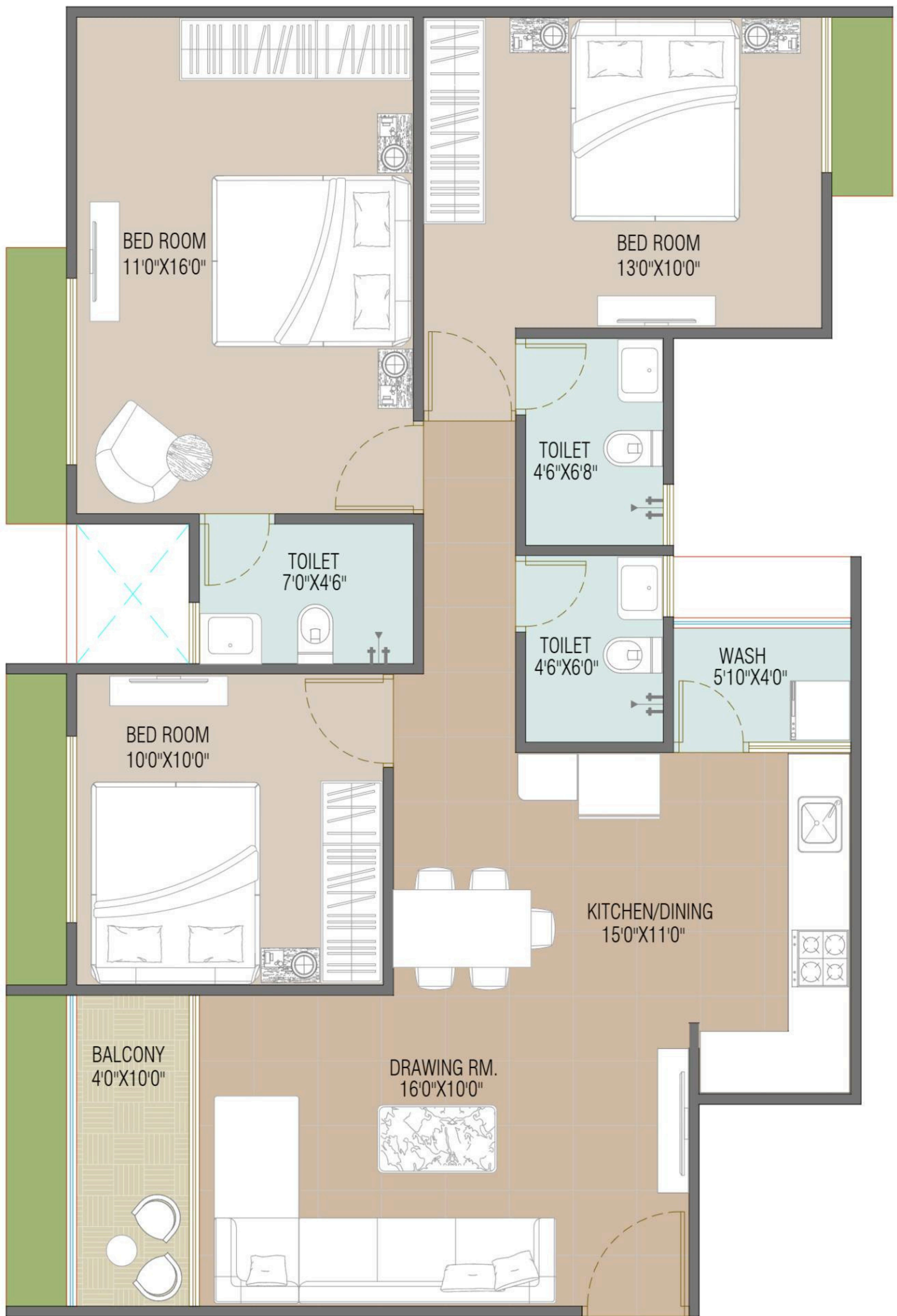

- LEGEND:**
1. Entry/Exit ramps
 2. Stange wall with planter
 3. Security cabin with Gate and Boom gate
 4. Pick-up/Drop-off zone with seating and M.S. Trellis
 5. Driveway with Trimmix flooring
 6. Compound wall with dense tree plantation
 7. Garbage collection center
 8. Commercial frontage with parking
 9. Water feature with water wall
 10. Informal sitout area
 11. Amphitheater
 12. Upper lawn with dense tree plantation
 13. Multipurpose court
 14. Walking/jogging track
 15. Mother's sitout area with M.S. Trellis
 16. Children's play area
 17. Central Congregation lawn
 18. Jhoola plaza
 19. Sitout plaza with tensile structure roof
 20. Informal sitout area with Petble benches and potted plants
 21. Indoor toddlers play area
 22. Multipurpose hall
 23. Dry pantry area
 24. Swimming pool
 25. Kids pool
 26. Changing rooms and shower
 27. Indoor games zone
 28. Library cum lounge area

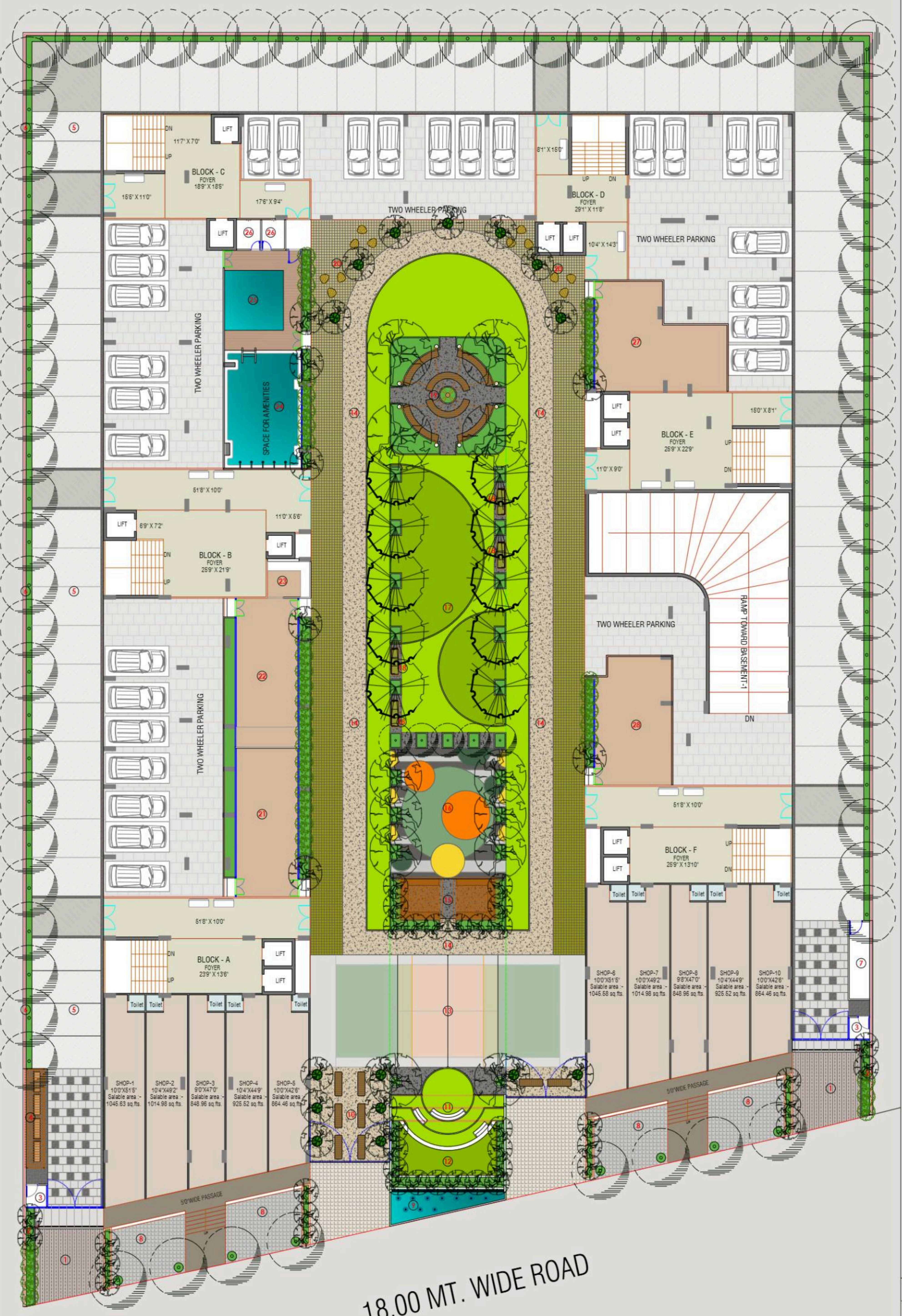

18.00 MT. WIDE ROAD

Contents of this drawing constitute the original and unpublished work of Biophilia design studio and no part of the drawing shall be disclosed, modified, used, or copied in any manner without their prior consent.